

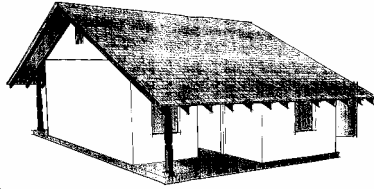

Aitken Spence Tsunami Housing Project

(Update Volume VI)



Only 15 days more !!!
...for the completion of 3 housing projects

Kumpurupiddy Housing Project

The construction of 26 houses at Kumpuripiddy Village is underway and at present we have successfully completed 95% of the construction work.

The construction of the second phase will commence soon with the sponsorship of Hartmann Reisen Tour Operators of Germany. During a recent visit to the site Mr. and Mrs. Hartmann met few destitute families and discussed future plans. The project consists of a Medical Centre, a Pre-School, a Community Centre and a Playground for the children 10 acres have been reserved for this project and as at today we have received a sum of LKR 4 million as the initial contribution to the project.



Mr. & Mrs. Hartmann



***Mr. & Mrs. Yogerasa
in front of the house that they will
receive soon***

Katuwila Housing Project

The 22 houses and the Community Centre at Katuwila project are presently being built up to roof level. Apart from these 22 houses a deep-water well (to be used at the time when water is scarce) and a boundary wall are being planned to be constructed which is worth Rs. 500,000. (approx.)



Pathmasiri Housing Project

The Pathmasiri housing project which consists of 10 houses is sponsored by Mercury Direct – UK, Broekman Group, Aitken Spence Sports Club, Elevators (Pvt) Ltd and Aitken Spence Printing – Factory Staff.

At present we have completed 8 houses up to roof level and three houses were completed up to plastering which was recently handed over to the destitute families by Mercury Direct.



***Mr. & Mrs. Bugeja
being welcomed***



Mr. & Mrs. Martin Bugeja (Mr. Bugeja is the Managing Director of Mercury Direct) were present at this occasion along with two other representatives. Mr. Gehan Perera, Managing Director of A/S Travels and Mr. Rohan Pandithakorralage, Director – GHRD who is also the Project Manager were also present to grace the occasion.

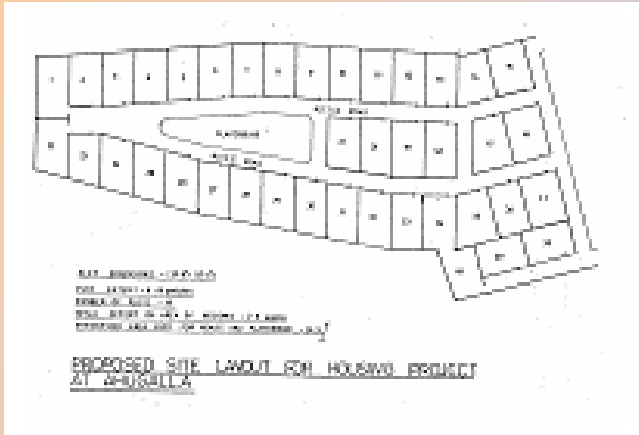

Another Project of 33 houses and a Community Centre at Katuwila will commence construction soon. Two acres have been allocated for this project. A MOU has been signed on the 11th October 2005 between **Havatzet Cultural and Educational Institutions of Hashomer Hatzair** and Aitken Spence Corporate Finance (Pvt) Ltd. – **Spence Evoluzione Charitable Trust**. This project also consists of a Deep Well in addition to the housing units. Spence Evoluzione Charitable Trust received US\$15,000 as the initial contribution from Havatzet Cultural and Educational Institutions of Hashomer Hatzair – Israel to commence constructions.

All monetary donations towards those affected are gratefully accepted to :

Aitken Spence & Co., Ltd. – Tsunami Relief Fund

Account Number : **200008 103**

Citibank, Colombo 07

Sri Lanka.

Swift Code - **CITILK LX**

Aitken Spence Tsunami Fund “**Spence Evoluzione Charitable Trust**” obtained VAT Exemption and is in the process of registering as an NGO.

Contributions of USD5000 and more

- Aitken Spence Executive Staff
- TUI
- Unlimiltd Communication
- Caterpillar Power
- Interaction Worldwide Ltd
- Miss. A Erasmus
- Broekman Group
- The Ultimate Travels Company
- Tropic Tours
- C.A.N c/o Leo Hegeman
- Kiwanis Club on behalf of June Greiner
- Sunspot Tours Ltd. – Mercury Direct
- Solos Holidays
- Havatzet Cultural Educational Institutions of Hashomer Hatzair
- Hartmann Reisen

Your ideas towards this worthy cause are indeed valued and appreciated. Please feel free to communicate your thoughts, suggestions and ideas to us by email to aitkenhrd@aitkenspence.lk or

by fax on 2307592.